

WB19324C

CONDUCTOR

(MODERATE SWING)

# 'S WONDERFUL

(VOCAL FEATURE)

WORDS BY TOA GERSHWIN  
MUSIC BY GEORGE GERSHWIN  
ARRANGED BY DAVE MADDE

VOCAL SOLO

The musical score is arranged in a standard orchestral format with the following parts from top to bottom:

- VOCAL SOLO:** Features a vocal line with lyrics and a melodic line.

The score includes various musical notations such as notes, rests, dynamics (e.g., *mf*, *mfz*), and articulation marks. The tempo is marked as 'MODERATE SWING'.

CB1033

© 1977 WB MUSIC CORP. (Renewed)  
This Arrangement © 1993 WB MUSIC CORP.  
All Rights Reserved

CONDUCTOR

4 - MOR-LOUS  
ON - ER TIME

AH!

SWINDRAL

-4-

SMAR-VE-LOUS!

TOO

⊕

THAT YOU SHOULD CARE

'S WONDERFUL FOR ME!

VOCAL

Vocal line with lyrics: MOR-LOUS ON - ER TIME AH! SWINDRAL TOO ⊕ THAT YOU SHOULD CARE 'S WONDERFUL FOR ME!

A. Sax

1st Alto Saxophone part

T. Sax

1st Tenor Saxophone part

B. Sax

2nd Bass Saxophone part

1

2

Tpts.

3

4

1

2

Tbns.

3

4

Gtr.

Guitar part

Pno.

Piano accompaniment

Bass

Bass line

Drums

Drum part

CONDUCTOR

WONDERFUL

VOCAL

A. Sax

T. Sax

B. Sax

1

2

3

4

1

2

3

4

Pino.

Bass

Drums

CR.034

VCLN

1  
A. Sax

2  
T. Sax

1  
B. Sax

2  
Tpts.

3  
Tpts.

4  
Tpts.

1  
Toms.

2  
Toms.

3  
Toms.

4  
Toms.

Pno.

Bass  
Drums

CONDUCTOR

WONDERFUL

VCL

1

A Sax staff 1 with notes and dynamics. The staff contains notes with stems and beams, including some slurs. Dynamics include *mf* and *f*.

2

A Sax staff 2 with notes and dynamics. The staff contains notes with stems and beams, including some slurs. Dynamics include *mf* and *f*.

1

T. Sax staff 1 with notes and dynamics. The staff contains notes with stems and beams, including some slurs. Dynamics include *mf* and *f*.

2

T. Sax staff 2 with notes and dynamics. The staff contains notes with stems and beams, including some slurs. Dynamics include *mf* and *f*.

B. Sax

1

Tpts. staff 1 with notes and dynamics. The staff contains notes with stems and beams, including some slurs. Dynamics include *mf* and *f*.

2

Tpts. staff 2 with notes and dynamics. The staff contains notes with stems and beams, including some slurs. Dynamics include *mf* and *f*.

3

Tpts. staff 3 with notes and dynamics. The staff contains notes with stems and beams, including some slurs. Dynamics include *mf* and *f*.

4

Tpts. staff 4 with notes and dynamics. The staff contains notes with stems and beams, including some slurs. Dynamics include *mf* and *f*.

1

Thns. staff 1 with notes and dynamics. The staff contains notes with stems and beams, including some slurs. Dynamics include *mf* and *f*.

2

Thns. staff 2 with notes and dynamics. The staff contains notes with stems and beams, including some slurs. Dynamics include *mf* and *f*.

3

Thns. staff 3 with notes and dynamics. The staff contains notes with stems and beams, including some slurs. Dynamics include *mf* and *f*.

4

Thns. staff 4 with notes and dynamics. The staff contains notes with stems and beams, including some slurs. Dynamics include *mf* and *f*.

Gtr.

Phn.

Bass

Drums

CEL.034

Vocal

A. Sax 1

A. Sax 2

T. Sax 1

T. Sax 2

B. Sax

1

2

3

4

1

2

3

4

1

2

3

4

Gtr.

Pno.

Bass

Drums

CR1034

CONDUCTOR

WALL

1

2

1

2

B. Sax

1

2

3

4

D.S. AL CODA

1

2

3

4

GR.

PRO.

BASS

DRUMS

CELLO

WORDS BY IRA GERSHWIN  
 MUSIC BY GEORGE GERSHWIN  
 ARRANGED BY DAVE WOLPE

PIANO

# '5 WONDERFUL

*F#7(b9) Gb7 Eb7(b9) AbMA7*

*Ab6 Eb7(b9) Gb7 A° Gb7 Gb7 Cb° Gb° Cb°*

*TO CODA*

*AbMA9 Eb7(b9) Gb7 Gb9*

*Ebm A7 Dm7 Ab7 G7 G13 Cm7 F13 F#7*

*Ab6 Dm7(b9) G7(b9) Dm7(b9) G7*

*'S WONDERFUL*

*-2-*

*PIANO*

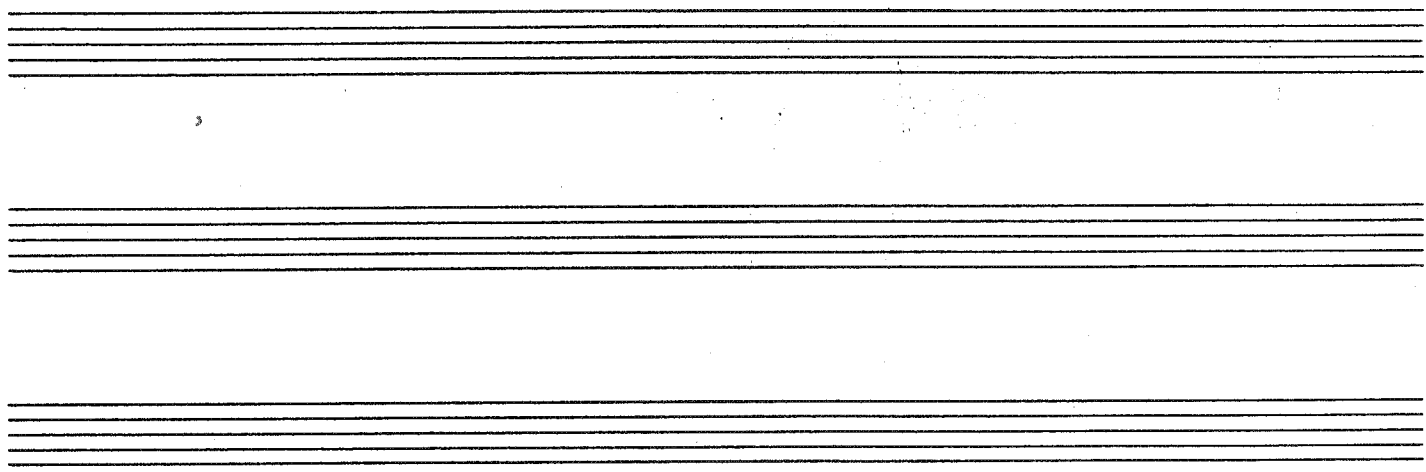

'S WONDERFUL

-4-

PIANO

MODERATE SWING

BASS

WORDS BY IRA GERSHWIN  
 MUSIC BY GEORGE GERSHWIN  
 ARRANGED BY DAVE WALDE

# 5. WONDERFUL

'S WONDERFUL

BASS

GUITAR

- 2 -

'S WONDERFUL

 

(MODERATE SWING)

DRUMS

WORDS BY IRA GERSHWIN  
 MUSIC BY GEORGE GERSHWIN  
 ARRANGED BY DAVE WOLFE

# '5 WONDERFUL

- Staff 3:** Contains a circled '5' and a '5. CODA' marking.
- Staff 4:** Includes a circled 'fill' marking.
- Staff 5:** Features a circled 'E' marking.
- Staff 6:** Includes a circled 'E' marking.
- Staff 7:** Includes a circled 'E' marking.
- Staff 8:** Includes a circled 'D' marking.
- Staff 9:** Includes a circled 'D' marking.
- Staff 10:** Ends with a circled 'D' and a '(TIME)' marking.

'S WONDERFUL

DRUMS

MODERATE SWING

1st Eb ALTO SAXOPHONE

WORDS BY IRA GERSHWIN  
 MUSIC BY GEORGE GERSHWIN  
 ARRANGED BY DAVE WOLFE

# '5 WONDERFUL

5 WONDERFUL

-2-

1ST ALTO SAX.

MODERATE SWING

ALTO SAXOPHONE

WORDS BY IRA GERSHWIN  
MUSIC BY GEORGE GERSHWIN  
ARRANGED BY DAVE WOLFE

# '5 WONDERFUL

CODA

(P.S. al CODA)

(INTRO. CUE)

5 WONDERFUL

2.

ANDALTO SAX.

(MODERATE SWING)  
(OPTIONAL)

SOLO B<sup>b</sup> TENOR SAXOPHONE

WORDS BY IRA GERSHWIN  
MUSIC BY GEORGE GERSHWIN  
ARRANGED BY DAVE WOLPE

# 5 WONDERFUL

5 WONDERFUL

SOLD TENOR SAX.  
(1st TENOR CLAR)  
(1st TENOR SAX)

# 5. WONDERFUL

WORDS BY IRA GERSHWIN  
MUSIC BY GEORGE GERSHWIN  
ARRANGED BY DAVE WOLFE

1st B♭ TENOR SAXOPHONE

(MODERATE SWING)

2ND TENOR SAXOPHONE

WORDS BY IRA GERSHWIN  
 MUSIC BY GEORGE GERSHWIN  
 ARRANGED BY DAVE WOLFE

5 WONDERFUL

(CODA)

D.S. al CODA

300780.CUE

ATTENDR SAX.

'S WONDERFUL

# 5. WONDERFUL

WORDS BY IRA GERSHWIN  
MUSIC BY GEORGE GERSHWIN  
ARRANGED BY DAVE WOLFE

EP BARI TONE SAXOPHONE

MODERATE SWING

Additional annotations and markings include:

- Dynamic markings: *mf* (mezzo-forte), *f* (forte), *mf* (mezzo-forte).
- Performance instructions: "ATTN. CUE" (Attention Cue), "W/ROS." (With Rhythmic Oscillations).
- Other markings: "3" (triple), "2" (second ending), and various slurs and accents.

3  
WONDERFUL

-2-

BARITONE SAX.

# '5 WONDERFUL

WORDS BY IRA GERSHWIN  
MUSIC BY GEORGE GERSHWIN  
ARRANGED BY DAVE WOLFE

1<sup>ST</sup> TROMBONE

(MODERATE SWING)

WONDERFUL

2.

1st ROMANCE

# 15 WONDERFUL

WORDS BY IRA GERSHWIN  
MUSIC BY GEORGE GERSHWIN  
ARRANGED BY DAVE WOLPE

2ND TROMBONE

(MODERATE SWING)

'S WONDERFUL

2ND TROMBONE

# '5 WONDERFUL

WORDS BY IRA GERSHWIN  
MUSIC BY GEORGE GERSHWIN  
ARRANGED BY DAVE WOLFE

3RD TROMBONE

(MODERATE SWING)

5, WONDERFUL

-2-

350 THOMPSON

# 5 WONDERFUL

WORDS BY IRA GERSHWIN  
MUSIC BY GEORGE GERSHWIN  
ARRANGED BY DAVE WOLPE

BASS TROMBONE

MODERATE SWING

'S WONDERFUL

BASS TRUMPONE

# '5 WONDERFUL

WORDS BY IRA GERSHWIN  
MUSIC BY GEORGE GERSHWIN  
ARRANGED BY DAVE WOLPE

1ST B♭ TRUMPET

MODERATE SWING

(TRUMPET ONLY)

CODA

5. WONDERFUL

1ST TRUMPET

MODERATE SWING

2ND B♭ TRUMPET

WORDS BY IRA GERSHWIN  
MUSIC BY GEORGE GERSHWIN  
ARRANGED BY DAVE WOLPE

# I'M WONDERFUL

# 5 WONDERFUL

WORDS BY IRA GERSHWIN  
MUSIC BY GEORGE GERSHWIN  
ARRANGED BY DAVE WOLPE

3RD B♭ TRUMPET

MODERATE SWING

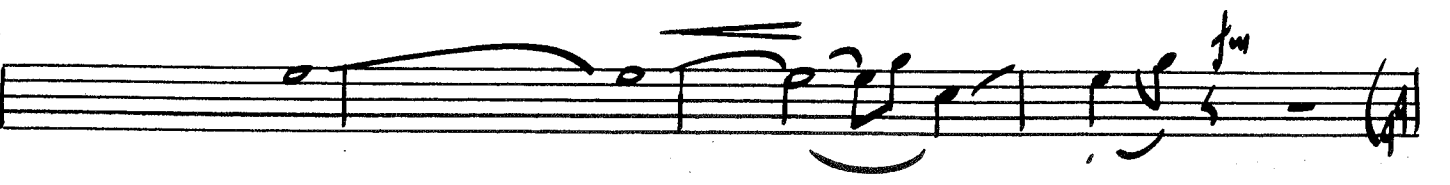
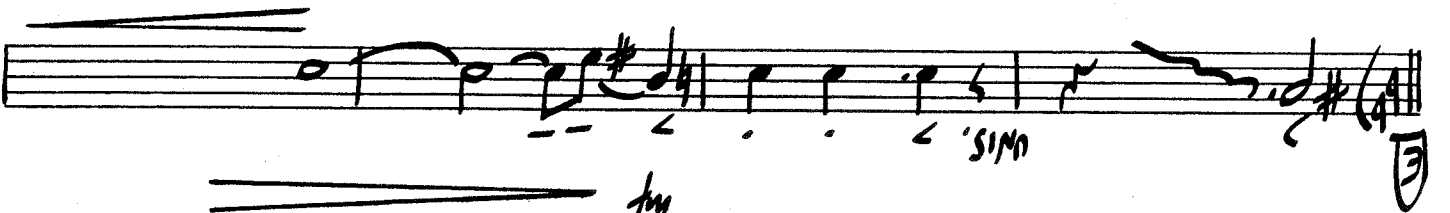
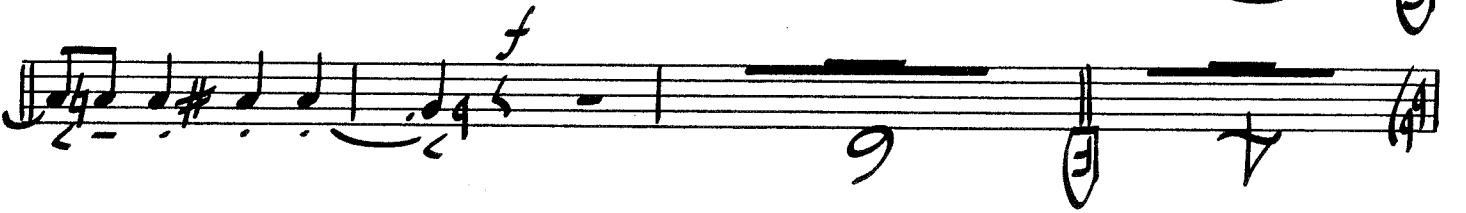
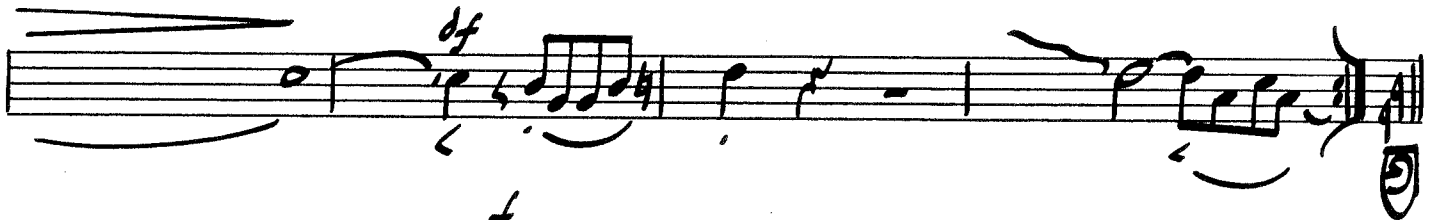
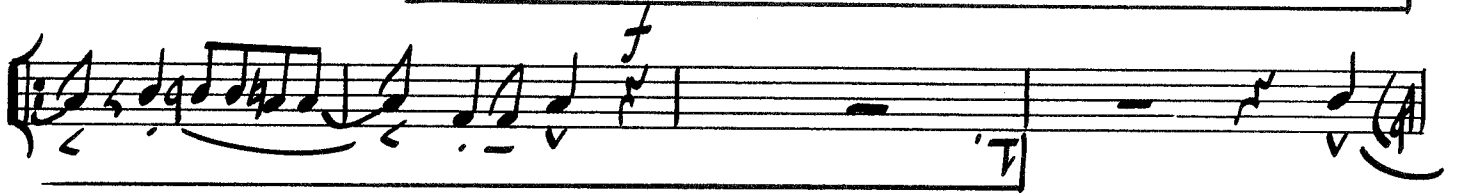
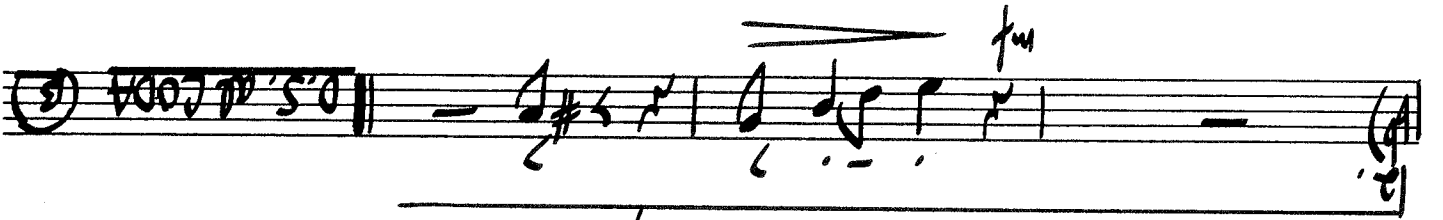
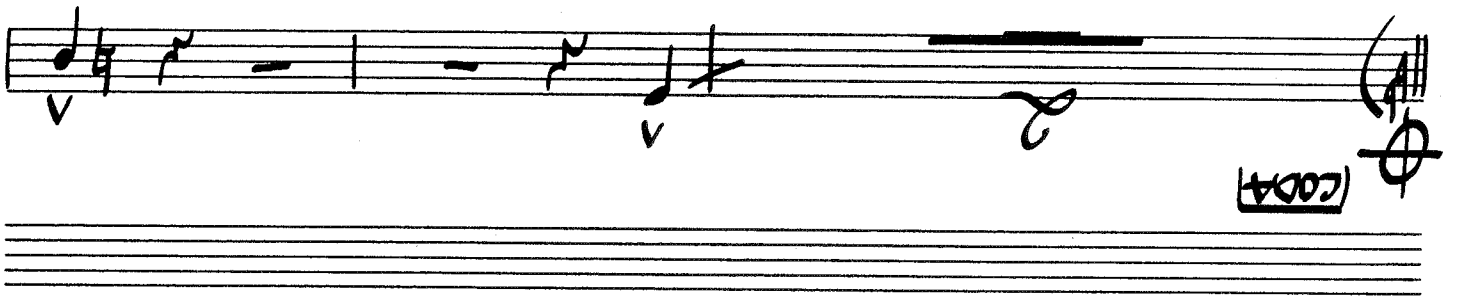

# 15 WONDERFUL

WORDS BY IRA GERSHWIN  
MUSIC BY GEORGE GERSHWIN  
ARRANGED BY DAVE WOLPE

MODERATE SWING

4TH & TRUMPET

- Staff 3: A circled 'C' with 'TR COORD' written below it.
- Staff 6: A circled 'B' with 'f' written above it.
- Staff 7: A circled 'A' with '2ND ONLY' written inside it.

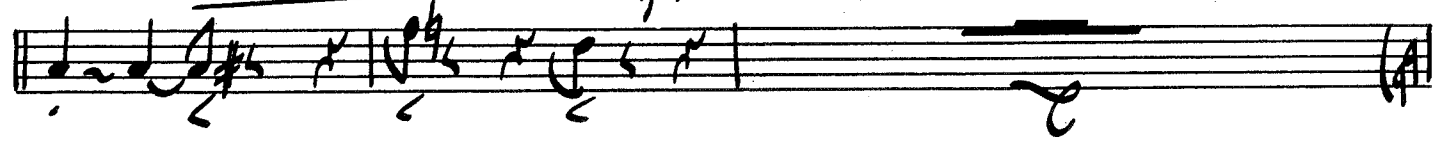
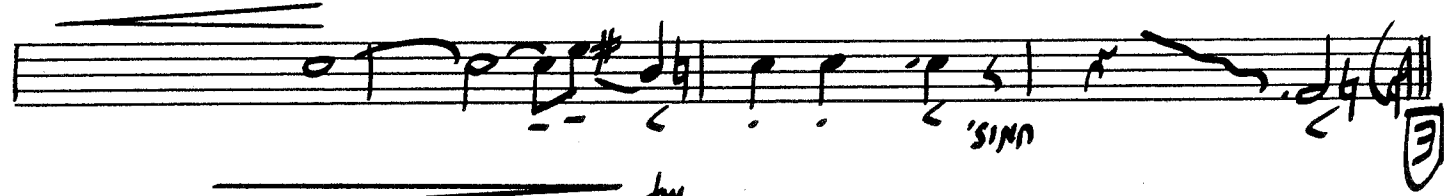
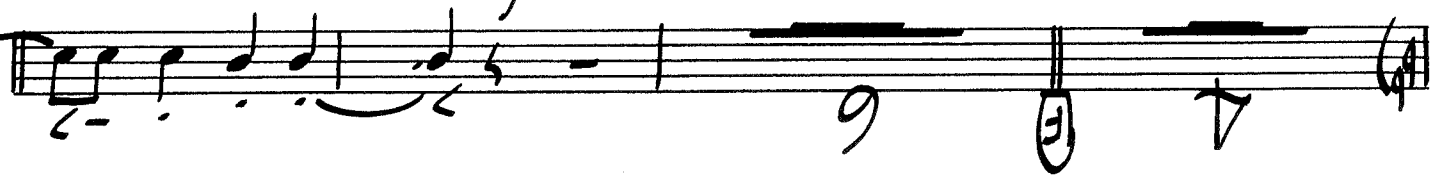
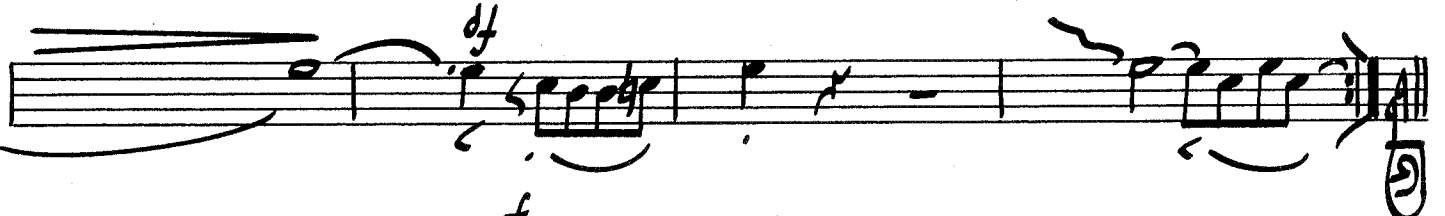
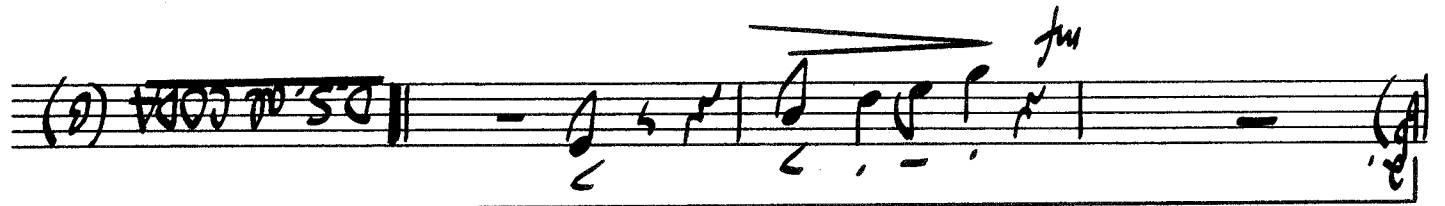
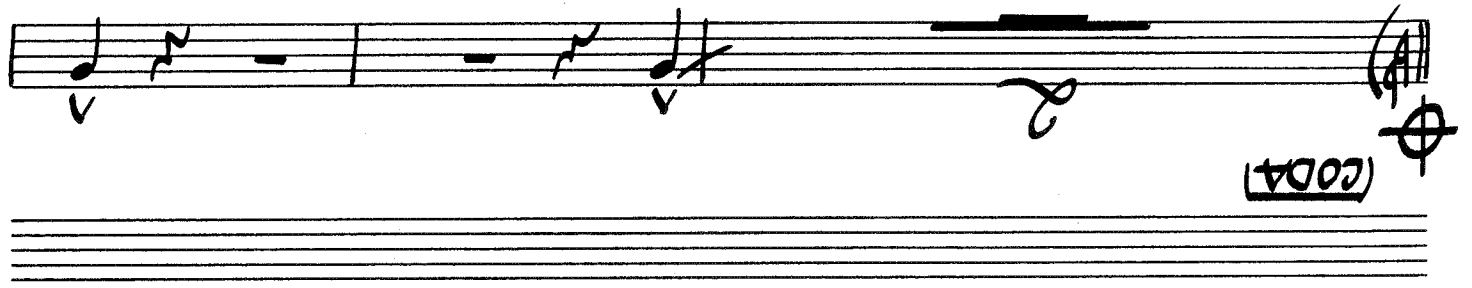

'S WONDERFUL

4TH TRUMPET